

LanguageCert
Preliminary A1
Entry Level 1
International ESOL (Listening, Reading, Writing)
Practice Paper 4

<hr/>	
Candidate's name (block letters please)	
<hr/>	
Centre no	Date
<hr/>	<hr/>

Time allowed:

- | | |
|-----------------------|-----------------------|
| - Listening | about 20 minutes |
| - Reading and Writing | 1 hour and 20 minutes |

Instructions to Candidates

- An Answer Sheet will be provided.
- All answers must be transferred to the Answer Sheet.
- Please use a soft pencil (2B, HB).

Listening Part 1

You will hear some sentences. You will hear each sentence twice. Choose the correct answers.

1.

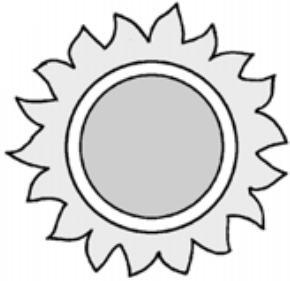

a)



b)



c)

2.



a)



b)



c)

3.

OSCAR

a)

OSKER

b)

OSKAR

c)

4.

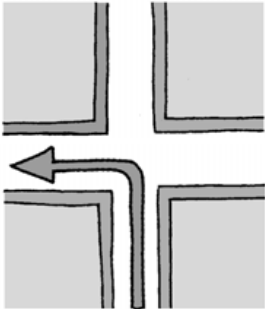

a)

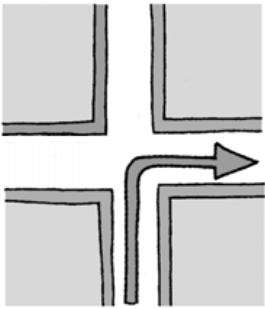

b)

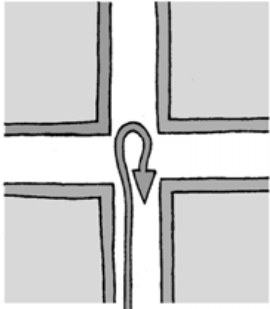

c)

5.



a)



b)



c)

6.



a)



b)

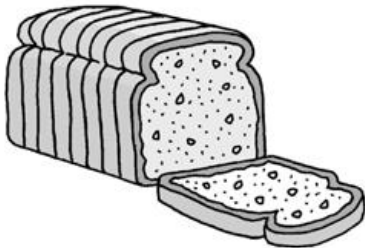

c)

7.

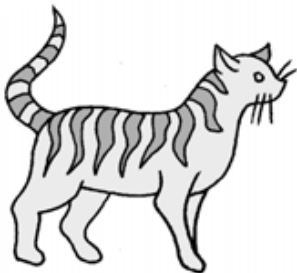

a)

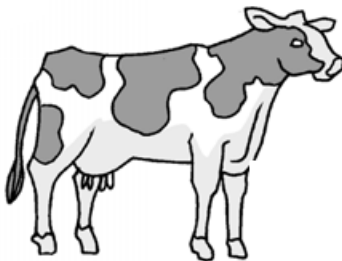

b)

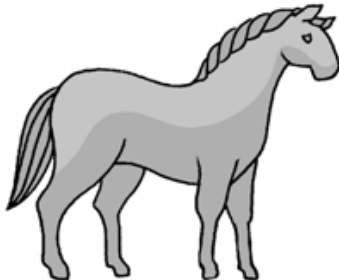

c)

Listening Part 2

You will hear some sentences. You will hear each sentence twice. Choose the best reply to each sentence.

1. a) Fine. And you?
b) Who are they?
c) I'm Kate Scott.

2. a) Today.
b) An hour.
c) Five o'clock.

3. a) That's mine.
b) Thank you.
c) Me too.

4. a) Yes, please.
b) No, thanks.
c) Of course.

5. a) Well done.
b) That's OK.
c) Not now.

6. a) Water, please.
b) Yes, you can.
c) That's £2.

7. a) No way.
b) Not for me.
c) No problem.

Listening Part 3

You will hear some short conversations. You will hear each conversation twice. Choose the correct answer for each conversation.

Conversation 1

The speakers are talking about

- a) cooking.
- b) shopping.
- c) eating.

Conversation 2

The speakers are

- a) at home.
- b) in a restaurant.
- c) at a bus stop.

Conversation 3

The speakers are

- a) husband and wife.
- b) doctor and patient.
- c) teacher and student.

Conversation 4

The woman is

- a) unhappy.
- b) sorry.
- c) surprised.

Conversation 5

What does the man want to buy?

- a) Shoes.
- b) Gloves.
- c) Glasses.

Conversation 6

The man wants to

- a) sit down.
- b) call somebody.
- c) borrow a bag.

Listening Part 4

You will hear a conversation. You will hear the conversation twice. Choose the correct answers.

Greenfield College – Drop-In Computer Courses

Occupation:	Student	<input type="checkbox"/>	Part-time work	<input type="checkbox"/>	Full-time work	<input type="checkbox"/>
Course:	Beginners	<input type="checkbox"/>	Level 2	<input type="checkbox"/>	Level 3	<input type="checkbox"/>
Day:	Monday	<input type="checkbox"/>	Thursday	<input type="checkbox"/>	Friday	<input type="checkbox"/>
Time of the day:	Lunchtime	<input type="checkbox"/>	Afternoon	<input type="checkbox"/>	Evening	<input type="checkbox"/>
Lesson time:	1 hour	<input type="checkbox"/>	1.5 hour	<input type="checkbox"/>	2 hours	<input type="checkbox"/>
Length of course:	2 weeks	<input type="checkbox"/>	3 weeks	<input type="checkbox"/>	4 weeks	<input type="checkbox"/>

This page is intentionally left blank

Reading Part 1

Read the texts. Choose the correct answer to complete each text.

1.

Hillerton Fitness Club
Come and learn to play:

- Tennis
-
- Basketball
- Baseball
- Hockey

Tel : 01472 334591

- a) Sport
- b) Football
- c) Gym

2.

Mr Tom Bell
.....
Oxford
OX1 2DL

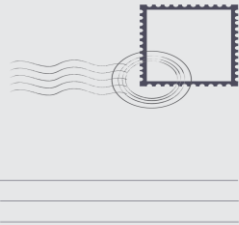

- a) England
- b) Dear Mr. Bell
- c) 3 Brent Street

3.

Hí Anna

I'm now at Greenwich College. It's great. students are very friendly. I've got a really good art teacher too.

Hope you're fine.
Wendy xx



- a) The
- b) Those
- c) His

4.

Dear Ahmed and Fatima

Thanks for your invitation

I'm sorry, we can't come.

*Mohammed works all day on
Saturdays.*

Best wishes

Leila



- a) then
- b) but
- c) because

5.



- a) Milk
- b) Drinks
- c) Lunch

6.

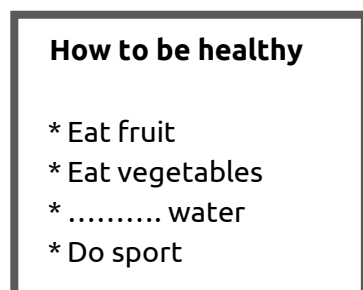

- a) Take
- b) Wash
- c) Drink

Reading Part 2

Read the text. Choose the correct words to complete each sentence. There is one extra word or phrase you will not need.

I have got a new flat. The flat is near **(1)**_____. It is on **(2)**_____. There are four rooms **(3)**_____. The living room is **(4)**_____. There is a very good restaurant **(5)**_____.

- A the second floor
- B at the city centre
- C really big
- D in it
- E the Odeon Cinema
- F or them

Reading Part 3

Read the four texts. Which text gives you the answer to each question? Choose the correct text (A-D) for each question.

A

Cinemas - Royston

ABC

Window starring Pete Richie

Palace

Blue Grass with Lance Robson

Picture House

Nicole George in *Sky Rider*

B

Nick

Thanks for the £30. We (Sally, Jo, Cate) want to see Sky Rider tonight. Meet at Reef Café at 6.00 pm?

Leo

C

Sky Rider

Two people are lost in space. They meet on Jupiter. They need to find their way back to earth.

D

Picture House

Sky Rider – 7.00 pm
Row G Seat 34
£5

Which text tells you:

1.	the cost of a ticket?	
2.	a time to meet friends?	
3.	the story of a film?	
4.	the names of film stars?	
5.	the time a film starts?	
6.	who wants to watch a film?	
7.	where to sit?	

Reading Part 4

Read the notices. Match each statement to the notice with the same meaning. Choose the correct notice (A-I) for each question.



A

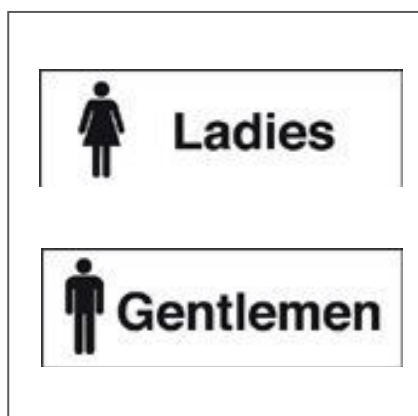

B



C



D



E

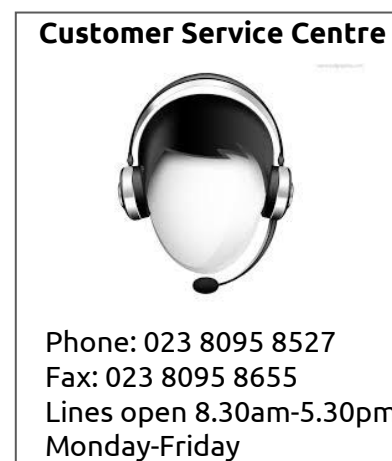

F



G



H



I

1.	Pay in cash.	
2.	No swimming.	
3.	Take care leaving the train.	
4.	Toilets.	
5.	Drive slowly.	
6.	Visitors, please use another door.	
7.	We're closed at weekends.	
8.	Don't drive through wood.	

Writing Part 1

Write four sentences about your friends. Write about 30 words.

1.

2.

3.

4.

Writing Part 2

Write a postcard to your friend. Tell him/her:

- about your new English class
- what you do in the lessons.

...Write between 20 – 30 words.

[illegible]

End of Examination